



Shaneshwar Shikshan Prasarak Mandal's  
**V P COLLEGE OF PHARMACY, MADKHOL**

Tal. Sawantwadi, Dist. Sindhudurg 416510 (Maharashtra)

DTE Code-3490

**D. Pharmacy & B. Pharmacy**

MSBTE Code-2030

Approved by PCI - New Delhi, Govt. of Maha., DTE - Mumbai & Affiliated to Dr. B. A. T. University, Lonere & MSBTE, Mumbai

Ref. No. VPCP/

Date : / /20

## 7.1.2.4

**The Institution has implemented Green  
Campus Initiatives**



# Shaneshwar Shikshan Prasarak Mandal's V P COLLEGE OF PHARMACY, MADKHOL

Tal. Sawantwadi, Dist. Sindhudurg 416510 (Maharashtra)

DTE Code-3490

D. Pharmacy & B. Pharmacy

MSBTE Code-2030

Approved by PCI - New Delhi, Govt. of Maha., DTE - Mumbai & Affiliated to Dr. B. A. T. University, Lonere & MSBTE, Mumbai

Ref. No. VPCP/

Date : / /20

## GREEN CAMPUS INITIATIVES

### CAMPOST PLANT

Compost, crumbly mass of rotted organic matter made from decomposed plant material, used in gardening and agriculture. Compost is especially important in organic farming, where the use of synthetic fertilizers is not permitted. Compost improves soil structure, provides a wide range of nutrients for plants, and adds beneficial microbes to the soil. The maximum benefits of compost on soil structure (better aggregation, pore spacing, and water storage) and on crop yield usually occur after several years of use.

Composts commonly contain about 2 percent nitrogen, 0.5–1 percent phosphorus, and about 2 percent potassium. Nitrogen fertilizers and manure may be added to speed decomposition. The nitrogen of compost becomes available slowly and in small amounts, which reduces leaching and extends availability over the whole growing season. Because of their fairly low nutrient content, composts are usually applied in large amounts.

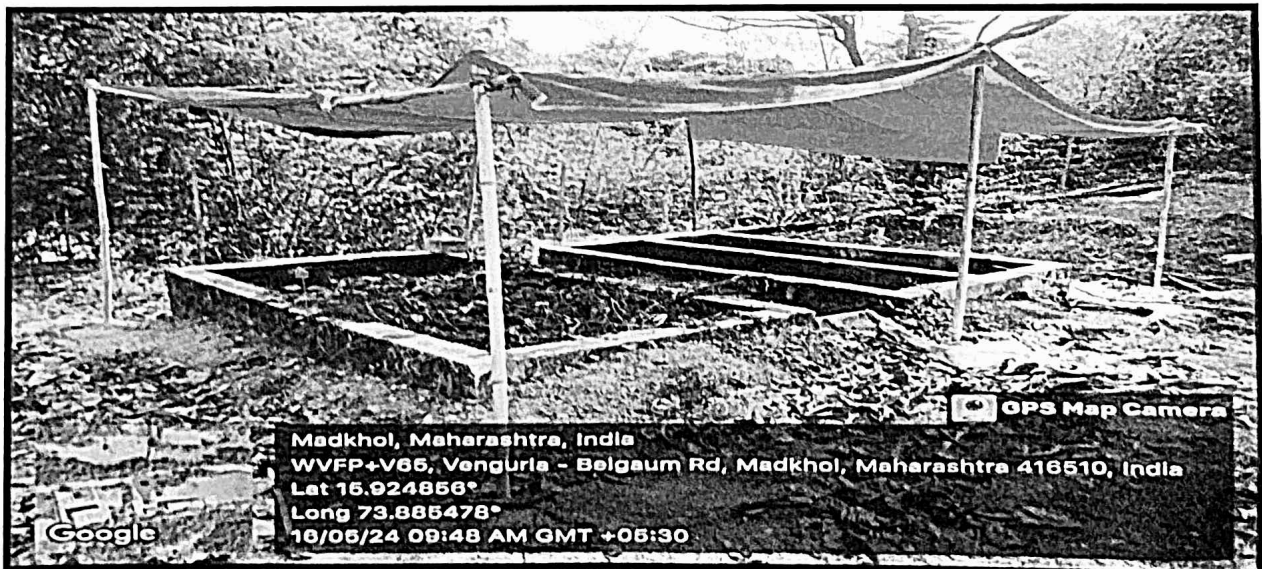

Madkhhol, Maharashtra, India  
WVFP+V66, Venguria - Belgaum Rd, Madkhhol, Maharashtra 416510, India  
Lat 16.924856°  
Long 73.885478°  
10/05/24 09:48 AM GMT +05:30

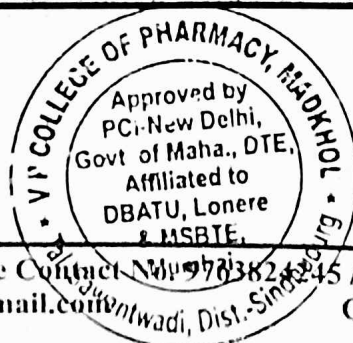

*[Signature]*  
Principal

V P College Of Pharmacy, Madkhhol  
Tal. Sawantwadi, Dist. Sindhudurg

Office Contact No- 9783824245 / 8806636957  
Email Id- vpepm2017@gmail.com

College Website : www.vpepm.org



# Shanteshwar Shikshan Prasarak Mandal's V P COLLEGE OF PHARMACY, MADKHOL

Tal. Sawantwadi, Dist. Sindhudurg 416510 (Maharashtra)

DTE Code-3490

**D. Pharmacy & B. Pharmacy**

MSBTE Code-2030

Approved by PCI - New Delhi, Govt. of Maha., DTE - Mumbai & Affiliated to Dr. B. A. T. University, Lonere & MSBTE, Mumbai

Ref. No. VPCP/

Date : / /20

## PLASTIC FREE CAMPUS

Many plastics contain chemicals and additives that can migrate back out of plastics into our food, our water, and ultimately our bodies. For example, Phthalates and bisphenols are added to plastics to make them soft, hard, or flexible - these chemicals mimic our hormones and are called endocrine disruptors. These can have serious health effects through microdosing - particularly for young people, is found in many types of plastic commonly used for food storage.

The usage of plastic has been completely outlawed at our college campus in accordance with international initiatives to reduce plastic pollution. This includes single-use plastic products like bottles, cutlery, and bags. The programme demonstrates our dedication to responsible resource management while attempting to lessen the negative effects of plastic waste on the environment.

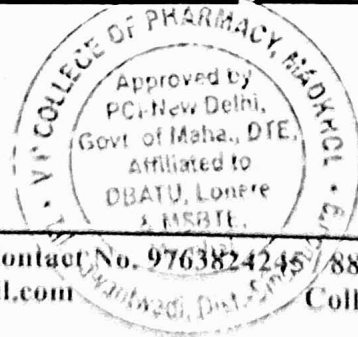
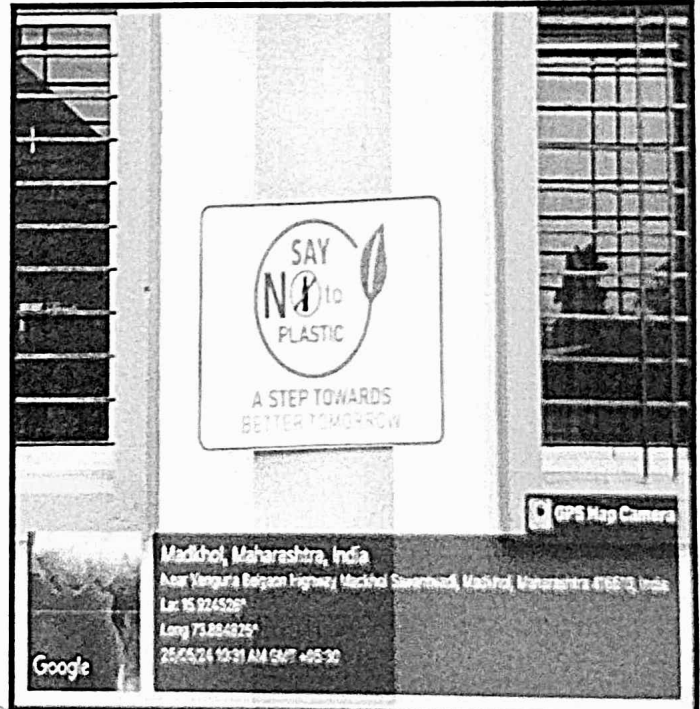

*[Signature]*  
Principal

V P College Of Pharmacy, Madkhhol  
Tal. Sawantwadi, Dist. Sindhudurg

Office Contact No. 9763824245 / 8806636957  
Email Id- vpcpm2017@gmail.com

College Website : www.vpcpm.org



# Shaneshwar Shikshan Prasarak Mandal's V P COLLEGE OF PHARMACY, MADKHOL

Tal. Sawantwadi, Dist. Sindhudurg 416510 (Maharashtra)

DTE Code-3490

**D. Pharmacy & B. Pharmacy**

MSBTE Code-2030

Approved by PCI - New Delhi, Govt. of Maha., DTE - Mumbai & Affiliated to Dr. B. A. T. University, Lonere & MSBTE, Mumbai

Ref. No. VPCP/

Date : / /20

## LANDSCAPING

Landscaping is essential for improving the visual attractiveness of the campus and supporting ecological equilibrium. The college emphasises sustainable landscaping methods by using native plants that need less water and upkeep. This practice not only saves resources but also creates green areas that enhance feelings of peace and harmony with the natural world.



*[Signature]*  
Principal

V P College Of Pharmacy, Madkhhol  
Tal. Sawantwadi, Dist. Sindhudurg

Office Contact No. 9763824245 / 8806636957  
Email Id- vpepm2017@gmail.com

College Website : www.vpepm.org



Shaneshwar Shikshan Prasarak Mandal's  
**V P COLLEGE OF PHARMACY, MADKHOL**

Tal. Sawantwadi, Dist. Sindhudurg 416510 (Maharashtra)

DTE Code-3490

**D. Pharmacy & B. Pharmacy**

MSBTE Code-2030

Approved by PCI - New Delhi, Govt. of Maha., DTE - Mumbai & Affiliated to Dr. B. A. T. University, Lonere & MSBTE, Mumbai

Ref. No. VPCP/

Date : / /20

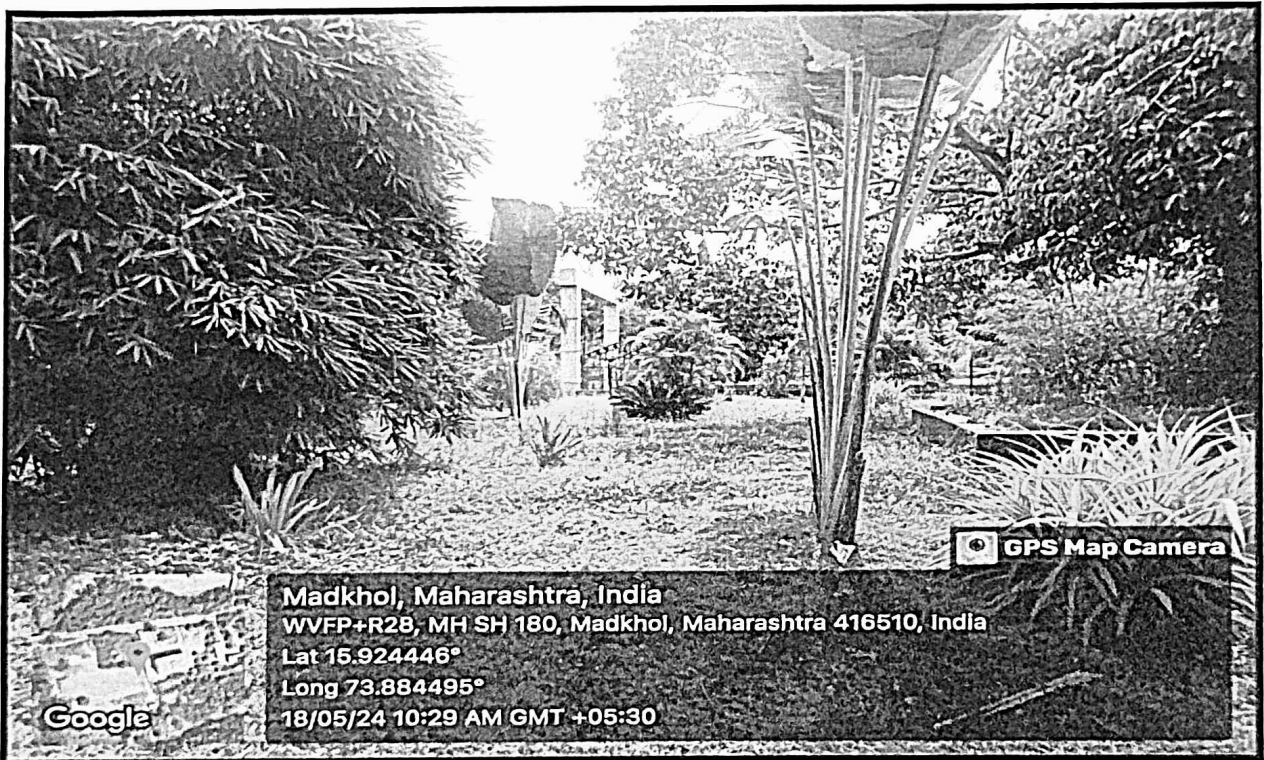

Madkhhol, Maharashtra, India  
VVFP+R28, MH SH 180, Madkhhol, Maharashtra 416510, India  
Lat 15.924446°  
Long 73.884495°  
18/05/24 10:29 AM GMT +05:30

Google



*V. Phis*  
Principal

V P College Of Pharmacy, Madkhhol  
Tal. Sawantwadi, Dist. Sindhudurg